VISIT…

LANZAROTE Caliente.COM

NEVER AGAIN

Words and Music by
JUSTIN TIMBERLAKE
and BRIAN McKNIGHT

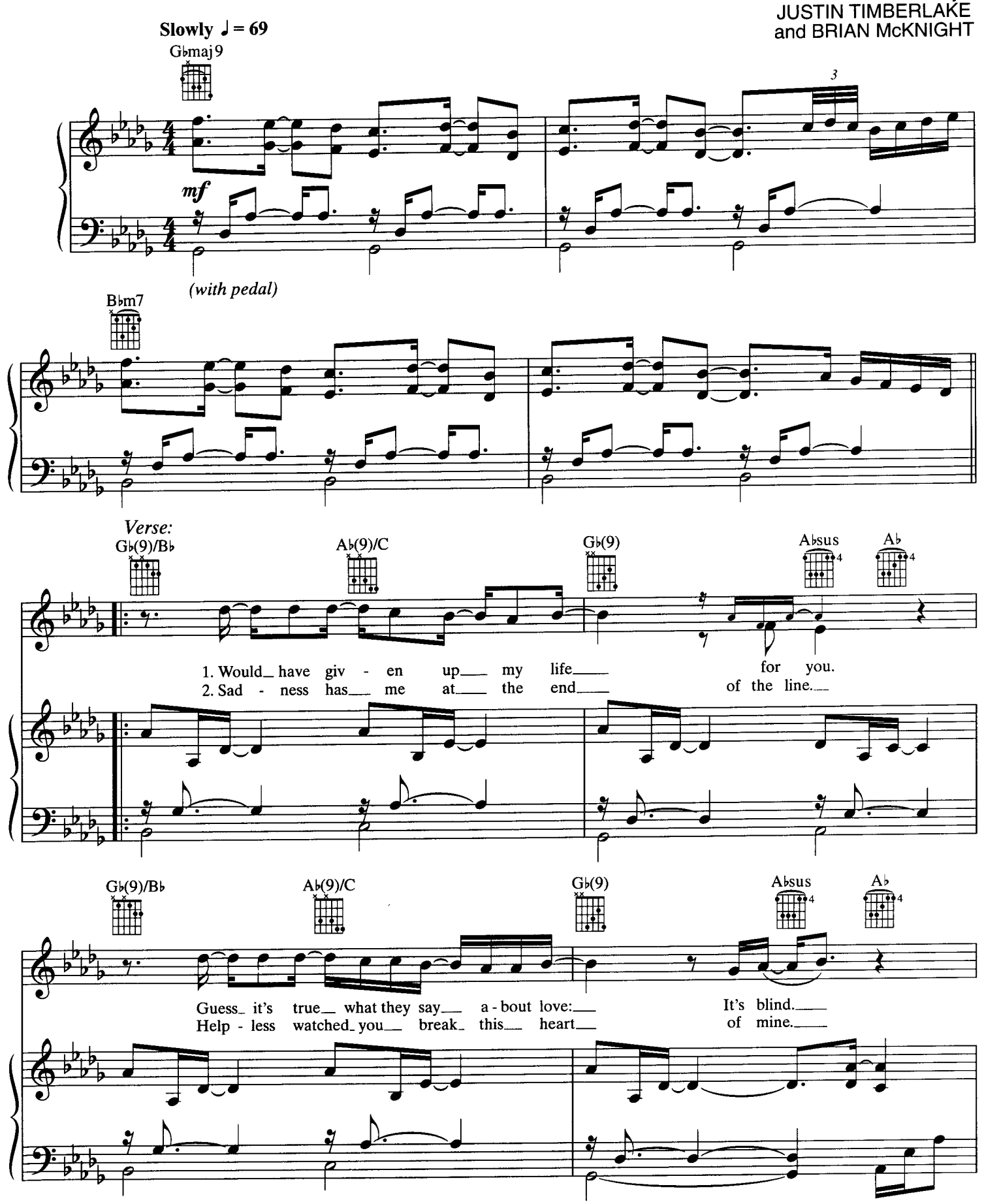

© 2002 Tennman Tunes, Universal – PolyGram International Publishing, Inc.
and Cancelled Lunch Music
All Rights on behalf of Tennman Tunes Administered by Zomba Enterprises Inc.
All Rights for Cancelled Lunch Music Administered by
Universal – PolyGram International Publishing, Inc.
All Rights Reserved

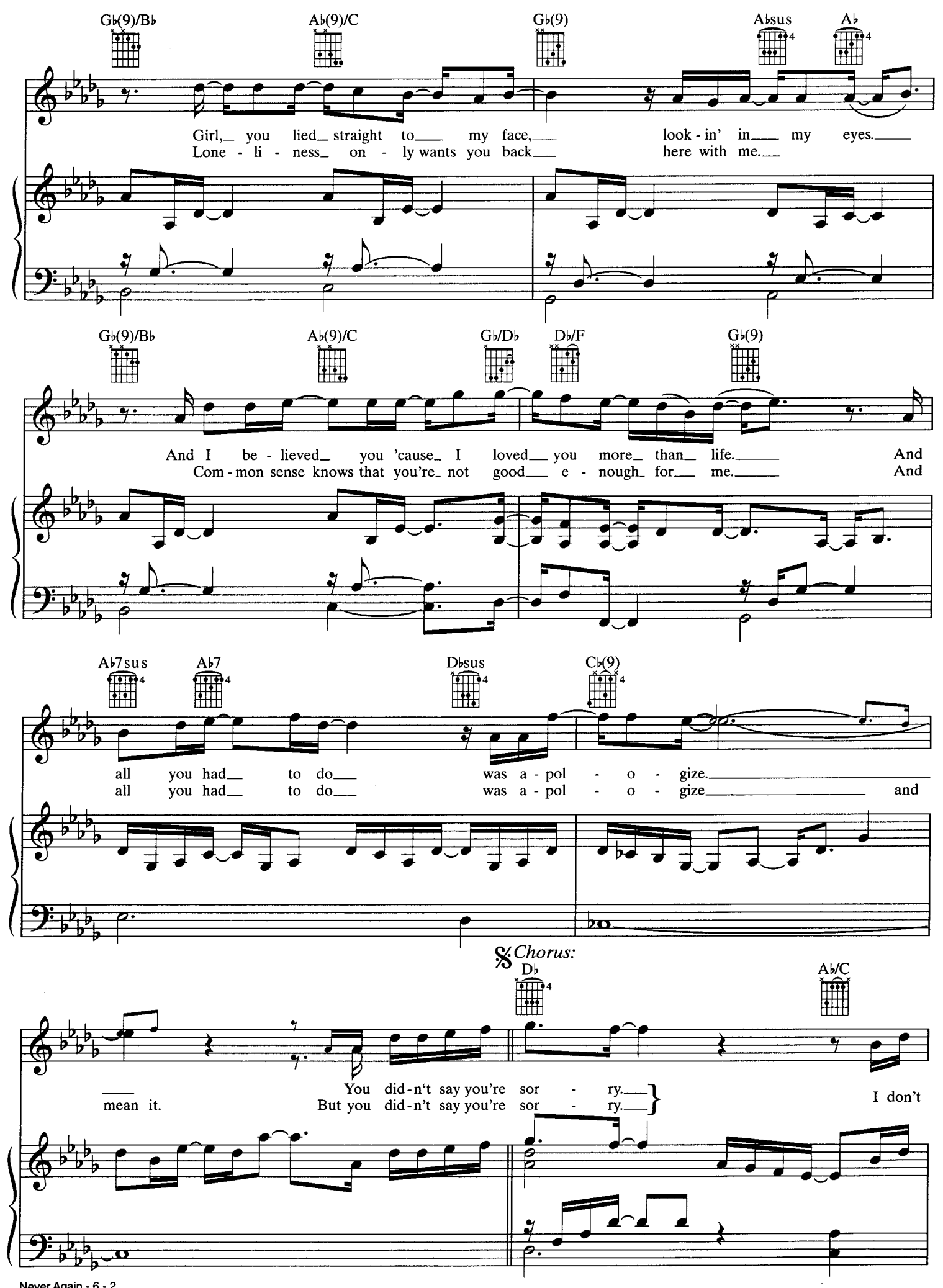
G♭(9)/B♭
A♭(9)/C
G♭(9)
A♭sus
A♭
Girl, you lied straight to my face, look-in' in my eyes.
Lone-li-ness on-ly wants you back here with me.
G♭(9)/B♭
A♭(9)/C
G♭/D♭
D♭/F
G♭(9)
And I be-lieved you 'cause I loved you more than life. And
Com-mon sense knows that you're not good e-nough for me. And
A♭7sus
A♭7
D♭sus
C♭(9)
all you had to do was a-pol-o-gize.
all you had to do was a-pol-o-gize and
𝄋 Chorus:
D♭
A♭/C
You did-n't say you're sor-ry.
mean it. But you did-n't say you're sor-ry.
I don't

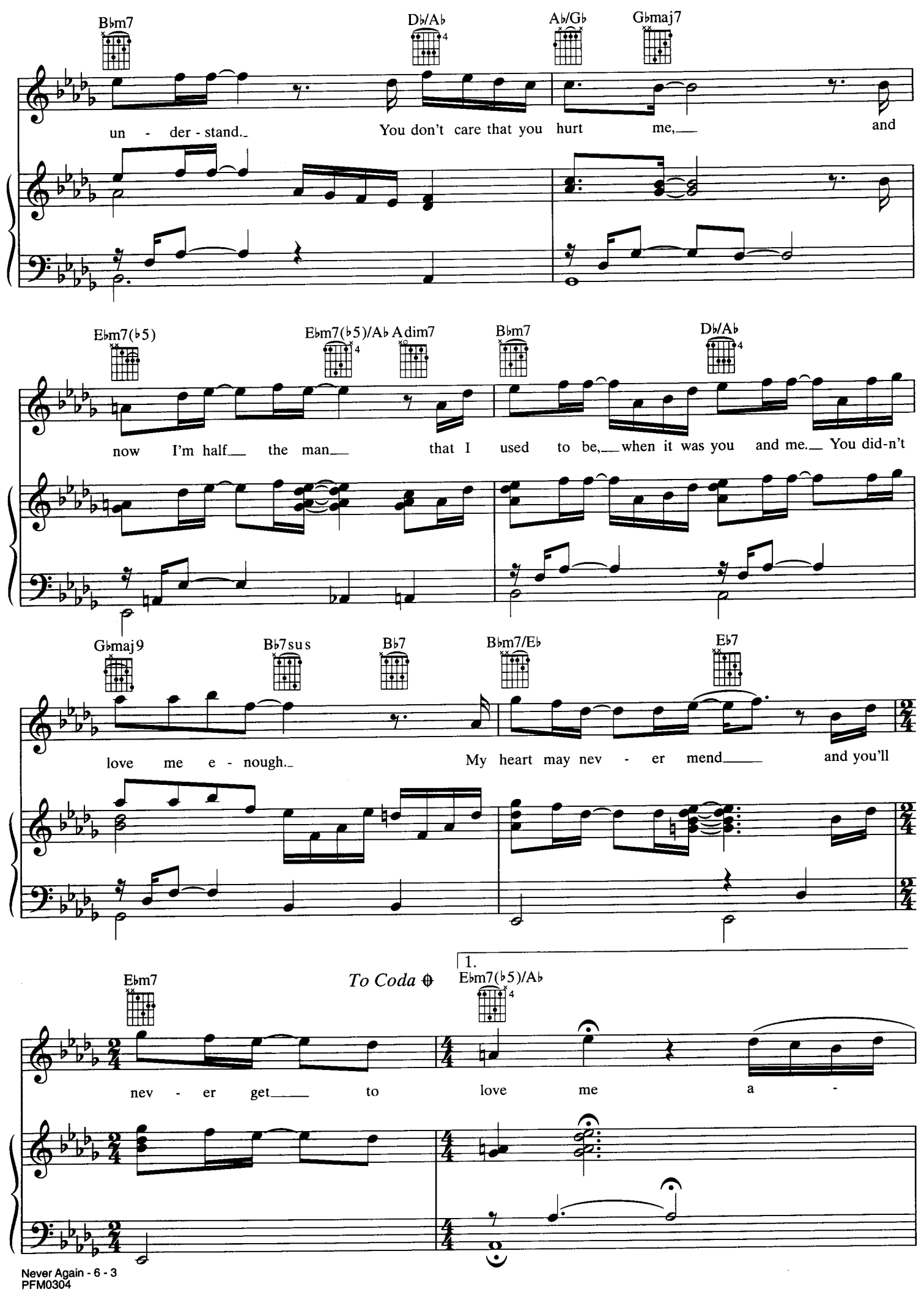
Bbm7
Db/Ab
Ab/Gb
Gbmaj7
un - der - stand.
You don't care that you hurt me,
and
Ebm7(b5)
Ebm7(b5)/Ab
Adim7
Bbm7
Db/Ab
now I'm half the man
that I used to be,
when it was you and me.
You did-n't
Gbmaj9
Bb7sus
Bb7
Bbm7/Eb
Eb7
love me e - nough.
My heart may nev - er mend
and you'll
Ebm7
To Coda
1.
Ebm7(b5)/Ab
nev - er get
to
love me
a -

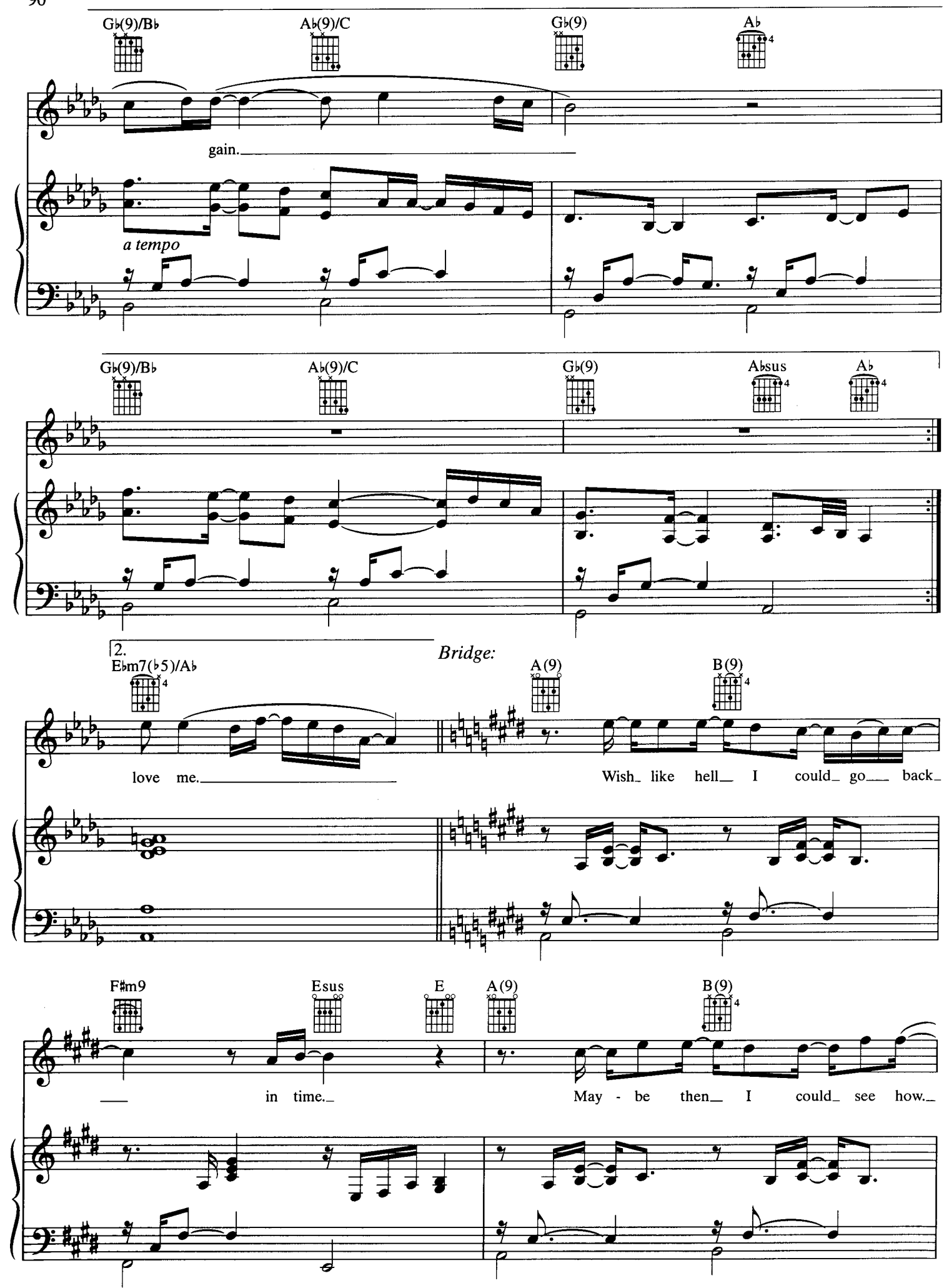
G♭(9)/B♭
A♭(9)/C
G♭(9)
A♭
gain.
a tempo
G♭(9)/B♭
A♭(9)/C
G♭(9)
A♭sus
A♭
2.
E♭m7(♭5)/A♭
love me.
Bridge:
A(9)
B(9)
Wish like hell I could go back
F♯m9
Esus
E
A(9)
B(9)
in time.
May - be then I could see how.

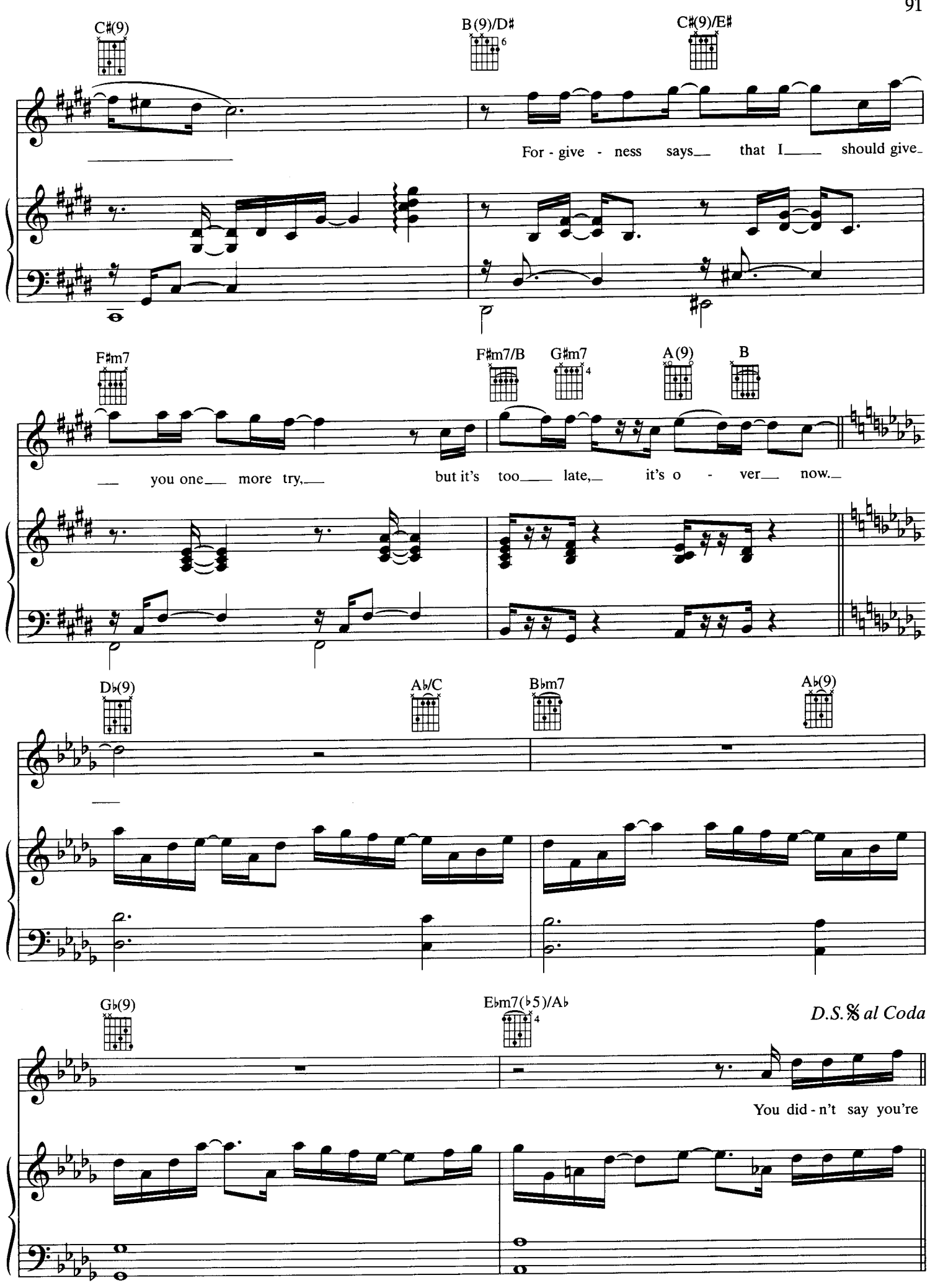
C♯(9)
B(9)/D♯
C♯(9)/E♯
For - give - ness says that I should give
F♯m7
F♯m7/B
G♯m7
A(9)
B
you one more try, but it's too late, it's o - ver now.
D♭(9)
A♭/C
B♭m7
A♭(9)
G♭(9)
E♭m7(♭5)/A♭
D.S.𝄋 al Coda
You did - n't say you're

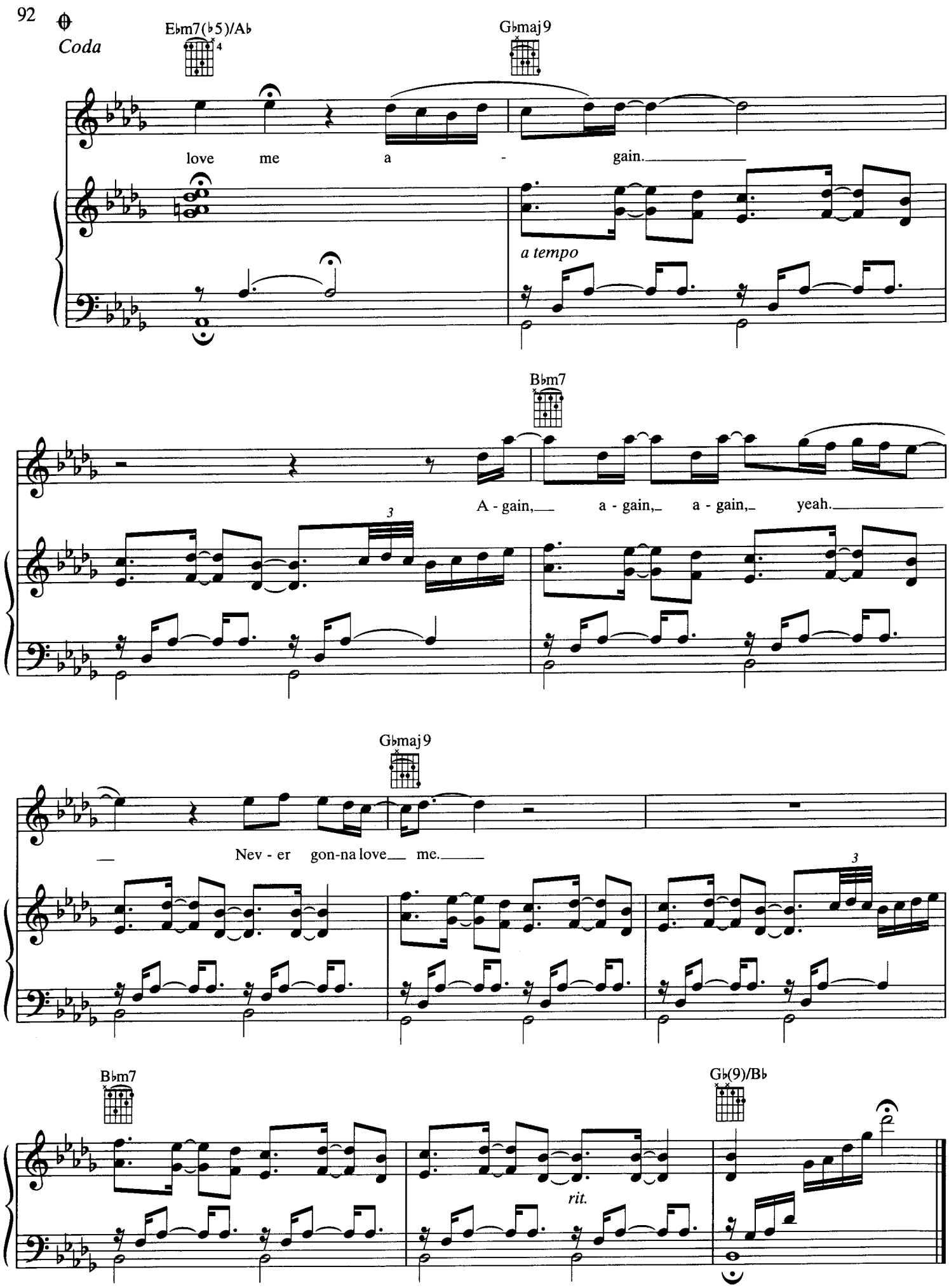
Coda
E♭m7(♭5)/A♭
G♭maj9
love me a - gain.
a tempo
B♭m7
A - gain, a - gain, a - gain, yeah.
G♭maj9
Nev - er gon-na love me.
B♭m7
rit.
G♭(9)/B♭